

Alto Sax 1

THIS CAN'T BE LOVE

R. Rodgers,
L. Hartz
DIS

Medium
♩ = 140

THIS CAN'T BE LOVE

ALto 1

49

57

65

Transcribed and adapted from Bill Hoiman's arrangement for Natalie Cole, *Unforgettable, With Love* (Elektra CD 961049-2, 1991).

Douglas I. Smink, Jr.
11228 Green Watch Way
Gaithersburg, MD 20878
301-294-3504

Alto Sax 2

THIS CAN'T BE LOVE

R. Rodgers,
L. Hartz
DIS

Medium
♩ = 140

1-10

11

To Clarinet

Clarinet

(Vocal)

5

5

(9)

2

3

3

2

3

To Alto

17

4

Alto

mf

3

25

4

33

Ensemble

f

f

sfp

THIS CAN'T BE LOVE
Alto 2

(41)

49

4
(Vocal)

mf

57

f ff sfp

Transcribed and adapted from Bill Holman's arrangement for Natalie Cole, *Unforgettable, With Love* (Elektra CD 961049-2, 1991).

Douglas I. Smink, Jr.
11228 Green Watch Way
Gaithersburg, MD 20878
301-294-3504

Tenor 1

THIS CAN'T BE LOVE

R. Rodgers,
L. Hartz
DIS

Medium

$\text{♩} = 140$

11

To Flute

5 Flute

(Vocal)

2

3

3

3

2

(9)

3

To Tenor

17

4

Tenor

3

mf

25

4

f

3 Ensemble

f

THIS CAN'T BE LOVE
Tenor 1

Transcribed and adapted from Bill Holman's arrangement for Natalie Cole, *Unforgettable, With Love* (Elektra CD 961049-2, 1991).

Douglas I. Smink, Jr.
11228 Green Watch Way
Gaithersburg, MD 20878
301-294-3504

THIS CAN'T BE LOVE

Tenor 2

(41)

[49]

4

(Vocal)

mf

[57]

[65]

Empty musical staff.

Transcribed and adapted from Bill Holman's arrangement for Natalie Cole, *Unforgettable, With Love* (Elektra CD 961049-2, 1991).

Douglas I. Smink, Jr.
11228 Green Watch Way
Gaithersburg, MD 20878
301-294-3504

Bari Sax

THIS CAN'T BE LOVE

R. Rodgers,
L. Hartz
DIS

Medium
♩ = 140

Handwritten notes:
Put into
SIR 037 5292

11

To Clarinet

(Vocal)

1 2 3 2

(a)

To Bari

17

Bari

only stacc

sfp sfp mf

25

33 Ensemble

THIS CAN'T BE LOVE
Bari

(41)

49

(Vocal) mf

sfp

57

65

f sf sfp

Transcribed and adapted from Bill Holman's arrangement for Natalie Cole, *Unforgettable, With Love* (Elektra CD 961049-2, 1991).

Douglas I. Smink, Jr.
11228 Green Watch Way
Gaithersburg, MD 20878
301-294-3504

Trumpet 1

THIS CAN'T BE LOVE

R. Rodgers,
L. Hartz
DIS

Medium
♩ = 140

5

11

mf (Vocd)

4

(f)

To Cup Mute

5

17

2 Cup

Open 4

25

7

Ens.

33

f

sfz

4)

THIS CAN'T BE LOVE
Trumpet 1

49

57

65

Transcribed and adapted from Bill Holman's arrangement for Natalie Cole, *Unforgettable, With Love* (Elektra CD 961049-2, 1991).

Douglas I. Smink, Jr.
11228 Green Watch Way
Gaithersburg, MD 20878
301-294-3504

Trumpet 2

THIS CAN'T BE LOVE

R. Rodgers,
L. Hartz
DIS

Medium
♩ = 140

11

4

To Cup Mute

5

17

2

Cup

Open

4

25

7

Ens.

3

33

5

sfp

(41)

THIS CAN'T BE LOVE

Trumpet 2

To Cup

49

Cup

mf

Open

57

Open

mf (Vocal)

65

ff

sfp

Transcribed and adapted from Bill Holman's arrangement for Natalie Cole, *Unforgettable, With Love* (Elektra CD 961049-2, 1991).

Douglas I. Smink, Jr.
11228 Green Watch Way
Gaithersburg, MD 20878
301-294-3504

Trumpet 3

THIS CAN'T BE LOVE

R. Rodgers,
L. Hartz
DIS

Medium
♩ = 140

(41)

THIS CAN'T BE LOVE
Trumpet 3

49

57

65

Transcribed and adapted from Bill Holman's arrangement for Natalie Cole, *Unforgettable, With Love* (Elektra CD 961049-2, 1991).

Douglas I. Smink, Jr.
11228 Green Watch Way
Gaithersburg, MD 20878
301-294-3504

Trumpet 4

THIS CAN'T BE LOVE

R. Rodgers,
L. Hartz
DIS

Medium
♩ = 140

Cup mute

1 *f*

mf (Vocal)

4

To Cup Mute 5

2 Cup Open 4

7 Ens.

33 *f* *sfp*

(4)

THIS CAN'T BE LOVE
Trumpet 4

4
To Cap

49

2 Cup mf

Open

4

57

mf (Vocal)

65

ff

sfp

Transcribed and adapted from Bill Holman's arrangement for Natalie Cole, *Unforgettable, With Love* (Elektra CD 961049-2, 1991).

Douglas I. Smink, Jr.
11228 Green Watch Way
Gaithersburg, MD 20878
301-294-3504

Trombone 1

THIS CAN'T BE LOVE

R. Rodgers,
L. Hartz
DIS

Medium
♩ = 140

Handwritten notes: *be ho ho ho ho ho ho*

THIS CAN'T BE LOVE
Trombone 1

41

mf

sfp

sfp

(Vocal)

3

57

65

SOLO CADENZA

ff

Transcribed and adapted from Bill Holman's arrangement for Natalie Cole, *Unforgettable, With Love* (Elektra CD 961049-2, 1991).

Trombone 2

THIS CAN'T BE LOVE

R. Rodgers,
L. Hartz
DIS

Medium
♩ = 140

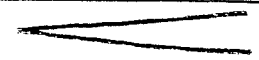

THIS CAN'T BE LOVE
Trombone 2

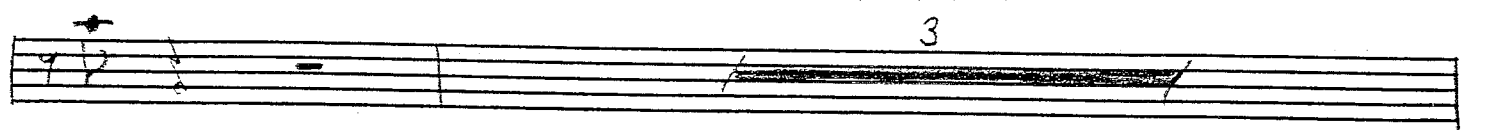
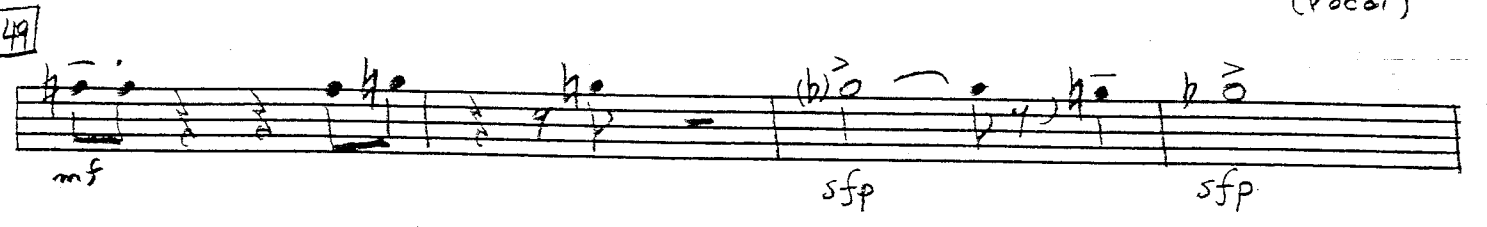
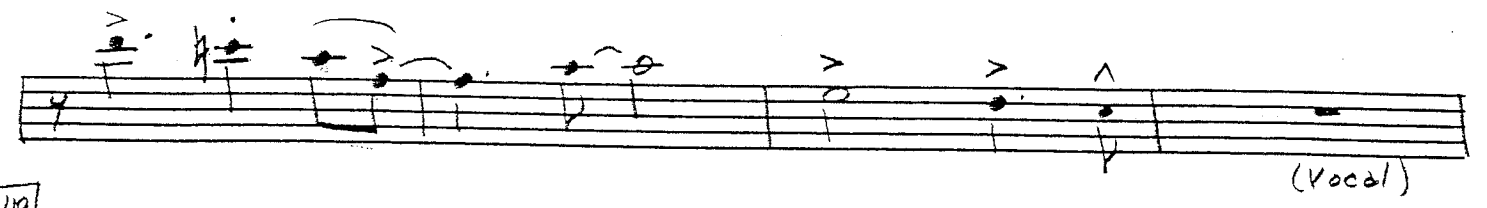

Transcribed and adapted from Bill Holman's arrangement for Natalie Cole, *Unforgettable, With Love* (Elektra CD 961049-2, 1991).

Douglas I. Smink, Jr.
11228 Green Watch Way
Gaithersburg, MD 20878
301-294-3504

Trombone 3

THIS CAN'T BE LOVE

R. Rodgers,
L. Hartz
DIS

Medium
♩ = 140

THIS CAN'T BE LOVE

Trombone 3

Transcribed and adapted from Bill Holman's arrangement for Natalie Cole, *Unforgettable, With Love* (Elektra CD 961049-2, 1991).

Douglas I. Smink, Jr.
11228 Green Watch Way
Gaithersburg, MD 20878
301-294-3504

Trombone 4

THIS CAN'T BE LOVE

R. Rodgers,
L. Hartz
DIS

Medium
♩ = 140

THIS CAN'T BE LOVE

Trombone 4

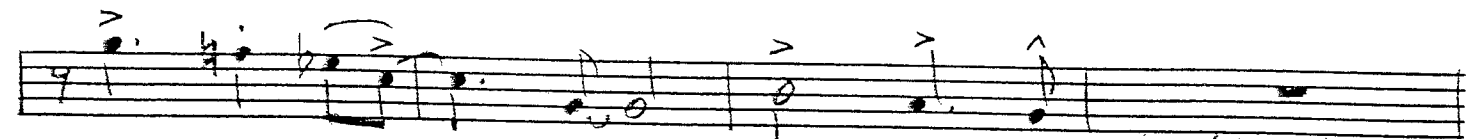
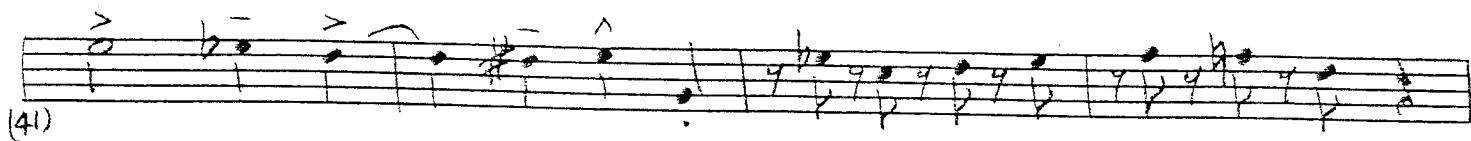
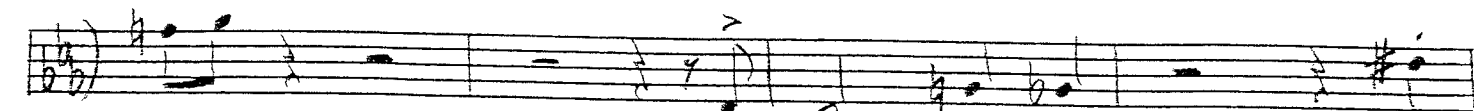

(Vocal)

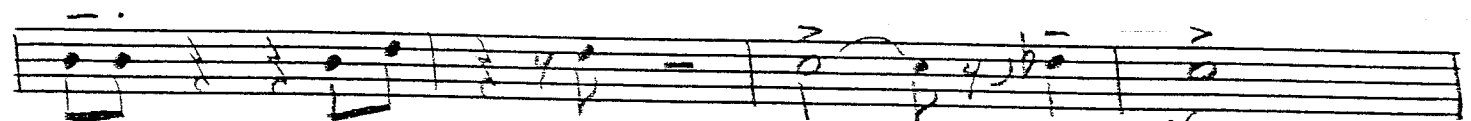

sfp

sfp

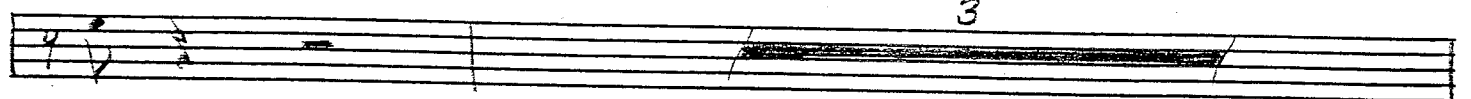

3

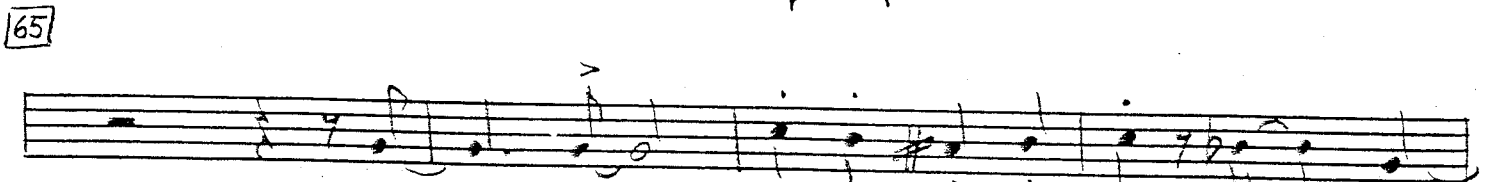
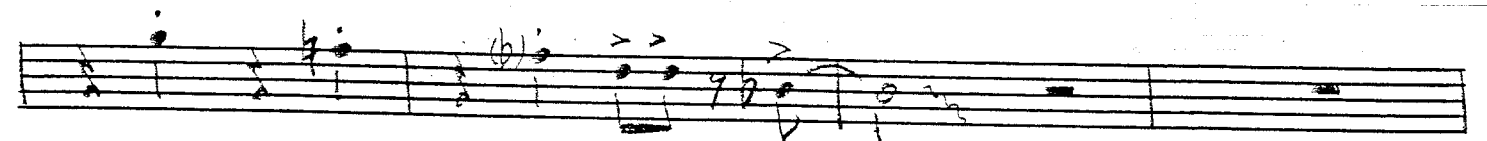

f

ff

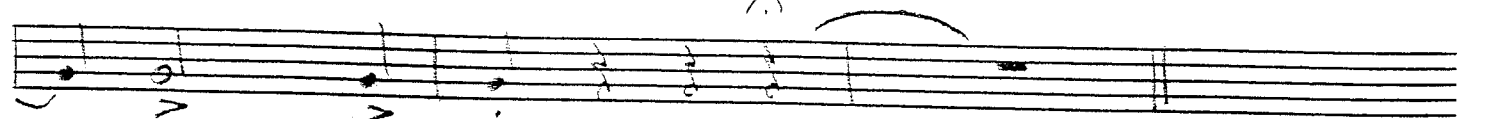

Transcribed and adapted from Bill Holman's arrangement for Natalie Cole, *Unforgettable, With Love* (Elektra CD 961049-2, 1991).

Douglas I. Smink, Jr.
11228 Green Watch Way
Gaithersburg, MD 20878
301-294-3504

Bass

THIS CAN'T BE LOVE

R. Rodgers,
L. Hartz
DIS

Medium
♩ = 140

M.H.

THIS CAN'T BE LOVE
Bass

33 Ensemble

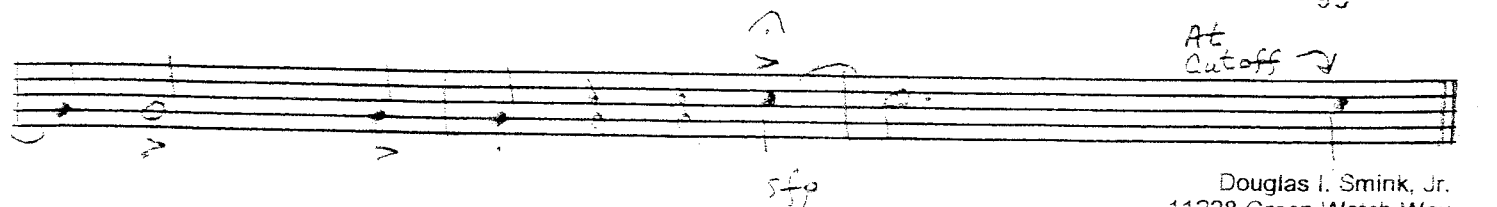
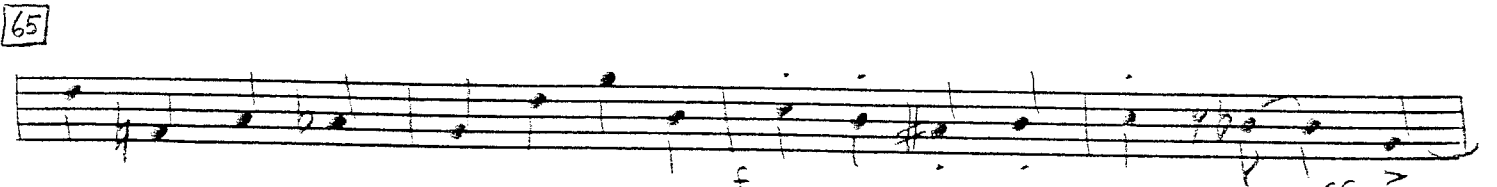
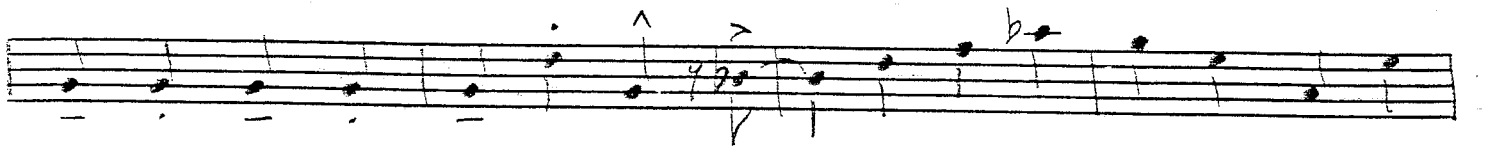
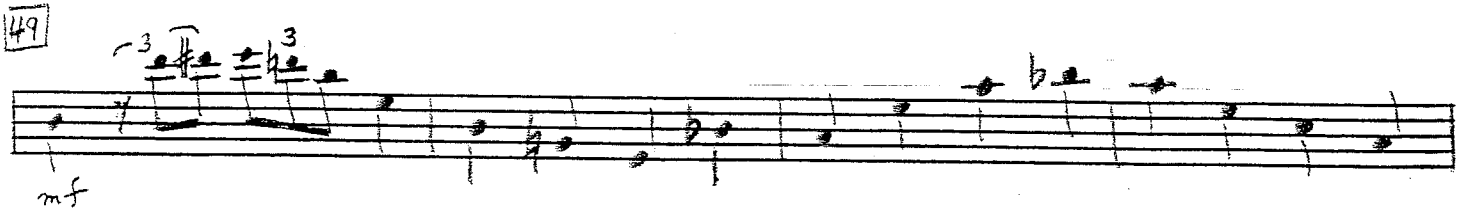
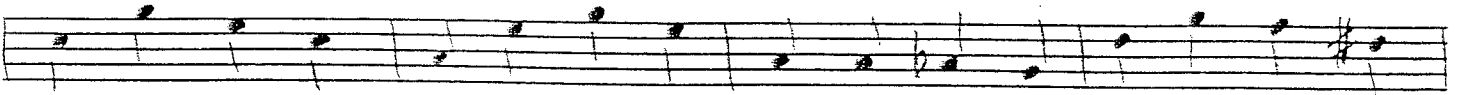

Guitar

THIS CAN'T BE LOVE

R. Rodgers,
L. Hartz
DIS

Medium
♩ = 140

THIS CAN'T BE LOVE
Guitar

33 Ensemble

49

57

65

Drums

THIS CAN'T BE LOVE

R. Rodgers,
L. Hartz
DIS

Medium
♩ = 140

Brushes

THIS CAN'T BE LOVE
Drums

33 Ensemble

57

65

THIS CAN'T BE LOVE

Piano

R. Rodgers,
L. Hartz
DIS

Medium
♩ = 140

THIS CAN'T BE LOVE

Piano - 2

17

25

33 ENSEMBLE

(41)

49 VOCAL

57

65

VOCALS

THIS CAN'T BE LOVE

RODGERS & HART

$\text{♩} = 140$

THIS CAN'T BE LOVE BE-CAUSE I FEEL SO WELL

8

NO SOBS NO SOR-ROWS NO SIGHS

13

THIS CAN'T BE LOVE I GET NO OI-ZY SPELLS MY HEAD IS

18

NOT IN THE SKIES MY HEART DOES NOT STAND STILL JUST HEAR IT

23

BEAT THIS IS TOO SWEET TO BE LOVE

25

THIS CAN'T BE LOVE BE-CAUSE I FEEL SO WELL BUT STILL I

33

LOVE TO LOOK IN YOUR EYES

49
52
MY HEART DOES NOT STAND STILL JUST HEAR IT BEAT THIS IS TOO

57
57
SWEET TO BE LOVE THIS CAN'T BE LOVE

62
62
BE-CAUSE I FE-EL SO WELL BUT STILL I LOVE TO

66
66
LOOK IN YOUR EYES BUT STILL I LOVE TO LOOK IN YOUR

71
71
EYES